

VI. CONTINGENCY ROUTING

A. CURRENT PROCEDURES DURING PORT CONSTRUCTION AND

DREDGING: Construction and channel dredging projects may affect vessel navigation. When planning such projects, the contractors should meet with the affected pilot organizations, the Coast Guard and the affected port authorities, to establish safety procedures and communication procedures for vessels and pilots, and to define any proposed restrictions on vessel movements.

Once construction or dredging begins, these same representatives should meet weekly to get up-to-date information for vessels and pilots. Weekly meetings and close coordination will allow projects to proceed smoothly without compromising safe vessel movement.

There are numerous projects currently underway in both the POLA and POLB. The following is a listing of the current and future projects that may impact normal vessel routing:

Current Projects	Location	Planned Completion Date	Traffic Affected (Yes/ No)
Main Channel Deepening	POLA	CY 2012	Yes
(for POLB see next three pgs.)	POLB		

However small some of these projects may appear to be, the importance for proper coordination and communication is paramount to maintain high safety levels and minimize vessel traffic incidents.

B. VESSEL ROUTING DURING EMERGENCIES: The COTP has developed procedures and instructions for vessel movements during emergencies. For more information see COTP LA/LB Public Notice 03-97 in Appendix D.

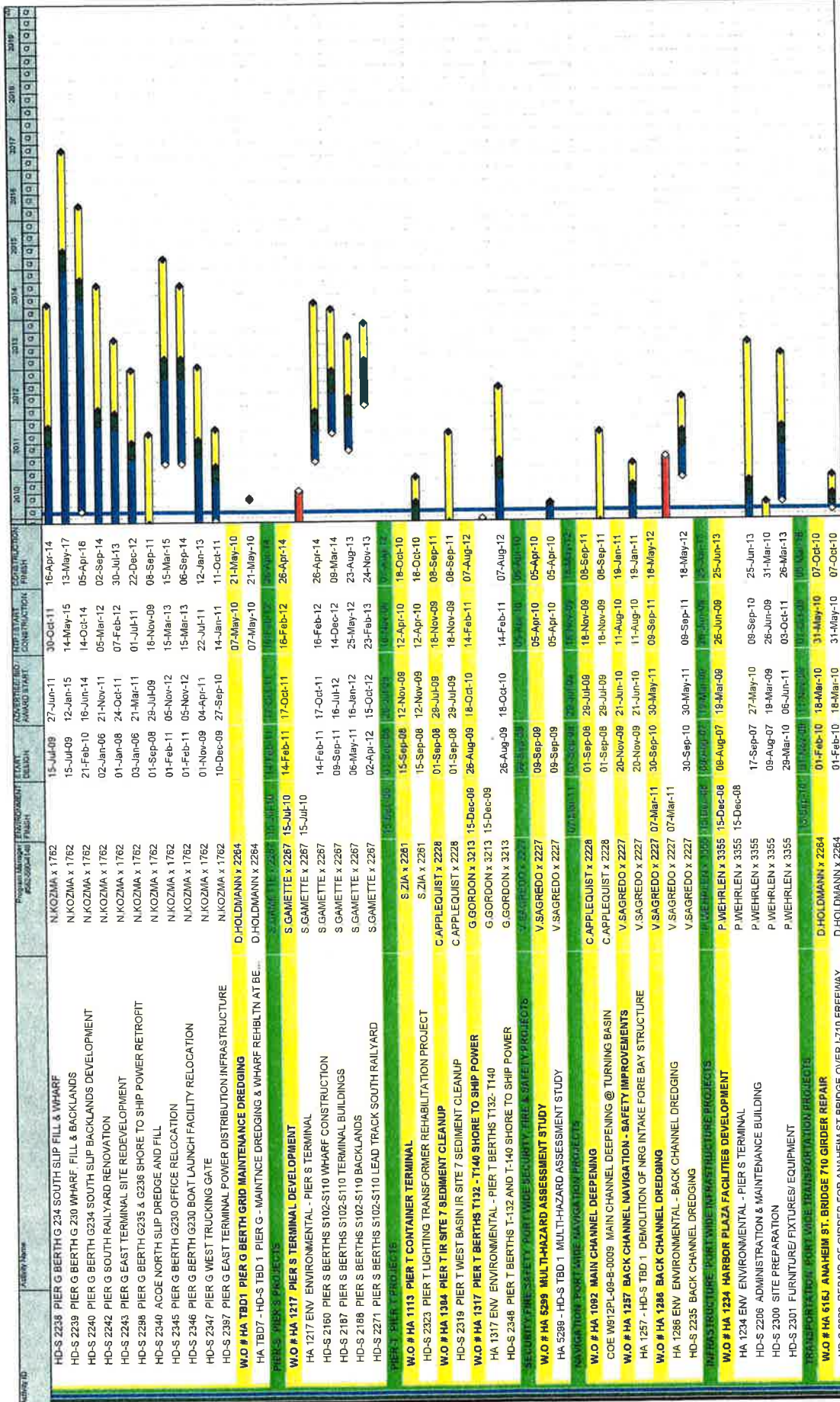

Activity ID	Activity Name	Project Manager	Procurement	Start	End	Authorized	Start	End	Completion	Finish
HD-S 2238	PIER G BERTH G 234 SOUTH SLIP FILL & WHARF	N.KOZMA x 1762		15-Jul-09	27-Jun-11	30-Oct-11	16-Apr-14			
HD-S 2239	PIER G BERTH G 230 WHARF, FILL & BACKLANDS	N.KOZMA x 1762		15-Jul-09	12-Jan-15	14-May-17				
HD-S 2240	PIER G BERTH G 234 SOUTH SLIP BACKLANDS DEVELOPMENT	N.KOZMA x 1762		21-Feb-10	16-Jun-14	05-Apr-16				
HD-S 2242	PIER G SOUTH RAIL YARD RENOVATION	N.KOZMA x 1762		02-Jan-06	21-Nov-11	02-Sep-14				
HD-S 2243	PIER G EAST TERMINAL SITE REDEVELOPMENT	N.KOZMA x 1762		01-Jan-08	24-Oct-11	07-Feb-12				
HD-S 2238	PIER G BERTH G 235 & G 236 SHORE TO SHIP POWER RETROFIT	N.KOZMA x 1762		03-Jan-06	21-Mar-11	01-Jul-11				
HD-S 2340	COE NORTH SLIP DREDGE AND FILL	N.KOZMA x 1762		01-Sep-08	29-Jul-09	08-Sep-11				
HD-S 2345	PIER G BERTH G 230 BOAT LAUNCH FACILITY RELOCATION	N.KOZMA x 1762		01-Feb-11	05-Nov-12	15-Mar-13				
HD-S 2346	PIER G BERTH G 230 OFFICE LAUNCH FACILITY RELOCATION	N.KOZMA x 1762		01-Feb-11	05-Nov-12	15-Mar-13				
HD-S 2347	PIER G WEST TRUCKING GATE	N.KOZMA x 1762		01-Nov-09	04-Apr-11	22-Jul-11				
HD-S 2397	PIER G EAST TERMINAL POWER DISTRIBUTION INFRASTRUCTURE	N.KOZMA x 1762		10-Dec-09	27-Sep-10	14-Jan-11				
W.O # HA 1201	PIER G BERTH G BERTH GRID MAINTENANCE DREDGING	D.HOLDMANN x 2264		07-May-10	21-May-10	07-May-10				
HA 1207	HD-S TBD 1 PIER G - MAINTENANCE DREDGING & WHARF REHLTN AT BE...	D.HOLDMANN x 2264		15-Jul-10	17-Oct-11	16-Feb-12				
PIER S BERTH PROJECTS										
W.O # HA 1217	PIER S TERMINAL DEVELOPMENT	S.GAMETTE x 2267		14-Feb-11	17-Oct-11	16-Feb-12				
HA 1217 ENV	ENVIRONMENTAL - PIER S TERMINAL	S.GAMETTE x 2267		14-Feb-11	17-Oct-11	16-Feb-12				
HD-S 2160	PIER S BERTHS S102-S110 WHARF CONSTRUCTION	S.GAMETTE x 2267		08-Sep-11	16-Jul-12	14-Dec-12				
HD-S 2187	PIER S BERTHS S102-S110 TERMINAL BUILDINGS	S.GAMETTE x 2267		06-May-11	16-Jan-12	25-May-12				
HD-S 2168	PIER S BERTHS S102-S110 BACKLANDS	S.GAMETTE x 2267		02-Apr-12	15-Oct-12	23-Feb-13				
HD-S 2271	PIER S BERTHS S102-S110 LEAD TRACK SOUTH RAIL YARD	S.GAMETTE x 2267		15-Sep-08	12-Nov-09	12-Apr-10				
PIER T BERTH PROJECTS										
W.O # HA 1113	PIER T CONTAINER TERMINAL	S.ZIA x 2281		15-Sep-08	12-Nov-09	12-Apr-10				
HD-S 2323	PIER T LIGHTING TRANSFORMER REHABILITATION PROJECT	S.ZIA x 2281		15-Sep-08	12-Nov-09	12-Apr-10				
W.O # HA 1304	PIER T SITE 7 SEDIMENT CLEANUP	C.APPELQUIST x 2228		01-Sep-08	26-Jul-09	18-Nov-09				
HD-S 2319	PIER T WEST BASIN IR SITE 7 SEDIMENT CLEANUP	C.APPELQUIST x 2228		01-Sep-08	26-Jul-09	18-Nov-09				
W.O # HA 1317	PIER T BERTHS T132 - T140 SHORE TO SHIP POWER	G.GORDON x 3213		26-Aug-08	18-Oct-10	14-Feb-11				
HA 1317 ENV	ENVIRONMENTAL - PIER T BERTHS T132, T140	G.GORDON x 3213		26-Aug-08	18-Oct-10	14-Feb-11				
HD-S 2348	PIER T BERTHS T-132 AND T-140 SHORE TO SHIP POWER	G.GORDON x 3213		08-Sep-09	09-Sep-09	05-Apr-10				
SECURITY FIRE SAFETY PORT WIDE SECURITY, FIRE & SAFETY PROJECTS										
W.O # HA 6299	MULTI-HAZARD ASSESSMENT STUDY	V.SAGREDO x 2227		08-Sep-09	09-Sep-09	05-Apr-10				
HA 6299 - HD-S TBD 1	MULTI-HAZARD ASSESSMENT STUDY	V.SAGREDO x 2227		08-Sep-09	09-Sep-09	05-Apr-10				
NAVIGATION PORT WIDE NAVIGATION PROJECTS										
W.O # HA 1092	MAIN CHANNEL DEEPENING	C.APPELQUIST x 2228		01-Sep-08	29-Jul-09	18-Nov-09				
COE W812PL-09-B-0009	MAIN CHANNEL DEEPENING @ TURNING BASIN	C.APPELQUIST x 2228		01-Sep-08	29-Jul-09	18-Nov-09				
W.O # HA 1257	BACK CHANNEL NAVIGATION - SAFETY IMPROVEMENTS	V.SAGREDO x 2227		20-Nov-09	21-Jun-10	11-Aug-10				
HA 1257 - HD-S TBD 1	DENOLITION OF NRG INTAKE FORE BAY STRUCTURE	V.SAGREDO x 2227		20-Nov-09	21-Jun-10	11-Aug-10				
W.O # HA 1286	BACK CHANNEL DREDGING	V.SAGREDO x 2227		30-Sep-10	30-May-11	09-Sep-11				
HA 1286 ENV	ENVIRONMENTAL - BACK CHANNEL DREDGING	V.SAGREDO x 2227		30-Sep-10	30-May-11	09-Sep-11				
HD-S 2235	BACK CHANNEL DREDGING	V.SAGREDO x 2227		30-Sep-10	30-May-11	09-Sep-11				
INFRASTRUCTURE PORT WIDE INFRASTRUCTURE PROJECTS										
W.O # HA 1234	HARBOR PLAZA FACILITIES DEVELOPMENT	P.WEHRLEN x 3355		09-Aug-07	19-Mar-08	26-Jun-09				
HA 1234 ENV	ENVIRONMENTAL - PIER S TERMINAL	P.WEHRLEN x 3355		17-Sep-07	27-May-10	08-Sep-10				
HD-S 2206	ADMINISTRATION & MAINTENANCE BUILDING	P.WEHRLEN x 3355		09-Aug-07	19-Mar-09	26-Jun-09				
HD-S 2300	SITE PREPARATION	P.WEHRLEN x 3355		29-Mar-10	06-Jun-11	03-Oct-11				
HD-S 2301	FURNITURE/FIXTURES/EQUIPMENT	P.WEHRLEN x 3355		29-Mar-10	06-Jun-11	03-Oct-11				
RADARPORTION PORT WIDE TRANSPORTATION PROJECTS										
W.O # HA 6164	ANAHEIM ST. BRIDGE 710 GIRDER REPAIR	D.HOLDMANN x 2264		01-Feb-10	19-Mar-10	31-May-10				
HD-S 2320	REPAIR OF GIRDER FOR ANAHEIM ST. BRIDGE OVER I-710 FREEWAY	D.HOLDMANN x 2264		01-Feb-10	19-Mar-10	31-May-10				

PRINT DATE 03-Mar-10 17:04
© Primavera Systems, Inc

DATA DATE 15-Feb-10

Page 2 of 3
MASTER SUMMARY REPORT

Legend:
 ◆ Milestone
 ◆ Actual Work
 ◆ Critical Remaining Work
 ◆ PRE DESIGN
 ◆ BID AWARD
 ◆ CONSTRUCTION
 ◆ DESIGN

Activity ID	Activity Name	Person Name	Estimate No.	Estimate Description	Estimate Status	AWARD DATE	START DATE	FINISH DATE	2010	2011	2012	2013	2014	2015	2016	2017	2018	2019	
W.O # HA 1142	OCEAN BLVD. / T.J. FREEWAY INTERCHANGE	M. BOGNER x 3360			Design	11-Nov-09	25-Jan-10	06-Sep-10											
HD-S 0901	OCEAN BLVD. SIGN MODIFICATIONS	M. BOGNER x 3360				11-Nov-09	25-Jan-10	21-Feb-10											
HD-S 0905	TERMINAL ISLAND FWY CRASH CUSHION / CONCRETE BARRIER MO...	M. BOGNER x 3360				01-Nov-09	26-Jul-10	08-Sep-10											
W.O # HA 1233	GERALD DESMOND BRIDGE REPLACEMENT PROJECT	M. BOGNER x 3360	13-Sep-10		Design	14-Sep-10	28-Nov-11	12-Sep-11											
HA 1233 ENV	ENVIRONMENTAL - GERALD DESMOND BRIDGE REPLACEMENT	M. BOGNER x 3360	13-Sep-10			14-Sep-10		08-Sep-13											
HA 1233 - HD-S TBD 1	RIGHT OF WAY AND UTILITIES	M. BOGNER x 3360				14-Sep-10	28-Nov-11	17-Apr-12											
HA 1233 - HD-S TBD 2	MAINS PAN FOUNDATION	M. BOGNER x 3360				14-Sep-10	28-Nov-12	16-Apr-13											
HA 1233 - HD-S TBD 3	MAINS PAN APPROACHES, RAMPS, ET AL	M. BOGNER x 3360				14-Sep-10	30-May-17	11-Oct-16											
HA 1233 - HD-S TBD 4	DEMOLITION CONTRACT	M. BOGNER x 3360				12-Oct-16	30-Jan-17	05-Mar-18											
W.O # HA 1269	POLB & POLA A.T.M.I.S.	T. CHOE x 3279					01-Oct-08	17-Jun-10											
HD-S 2328A	A.T.M.I.S. PHASE I	T. CHOE x 3279					01-Oct-08	19-Aug-08											
HD-S 2328	A.T.M.I.S. PHASE II - ITS DEVICES	T. CHOE x 3279					01-Oct-08	28-Feb-10											
HD-S 2334	A.T.M.I.S. PHASE III - ITS DEVICES	T. CHOE x 3279					01-Oct-08	26-Feb-10											
HD-S 2354	A.T.M.I.S. PHASE IV	T. CHOE x 3279					19-Jan-10	17-Jun-10											
HD-S 2355	A.T.M.I.S. PHASE V	T. CHOE x 3279					19-Jan-10	17-Jun-10											
W.O # HA 1321	ANAHEIM / SANTA FE AVENUE INTERSECTION IMPROVEMENTS	A. TOBIN x 3280				30-Nov-09	20-Sep-10	03-Jan-11											
HD 52350	ANAHEIM / SANTA FE INTERSECTION IMPROVEMENT PROJECT	A. TOBIN x 3280				30-Nov-09	20-Sep-10	03-Jan-11											
W.O # HA 1332	GERALD DESMOND BRIDGE NETTING - REPLACEMENT, INSPECT...	A. TOBIN x 3280				26-Jan-10	20-Sep-10	10-Jan-11											
HD 52386	REPLACMENT, INSPECT, REPAIR SPALLING NETS AT GERALD DESMOND...	A. TOBIN x 3280				26-Jan-10	20-Sep-10	10-Jan-11											
W.O # HA 1578	OCEAN BLVD BRIDGE REHABILITATION	D. HOLDMANN x 2284	15-Jul-10			15-Apr-10	28-Nov-10	09-Mar-11											
HA1578 ENV	ENVIRONMENTAL - OCEAN BLVD BRIDGE REHABILITATION	D. HOLDMANN x 2284	15-Jul-10			15-Apr-10	28-Nov-10	09-Mar-11											
HD-S 1617	OCEAN BLVD BRIDGES OVER LA RIVER & PICO AVENUE REPAIRS	D. HOLDMANN x 2284				15-Apr-10	28-Nov-10	08-Mar-11											